	1610	Pediatric Fever / Sepsis
Nor-Cal EMS Policy & Procedure Manual		Treatment Guidelines
Effective Date: 04/01/2021		Next Revision: 04/01/2023
Approval: Jeffrey Kepple MD – MEDICAL DIRECTOR		SIGNATURE ON FILE

Authority

Health and Safety Code Division 2.5, California Code of Regulations, Title 22, Division 9.

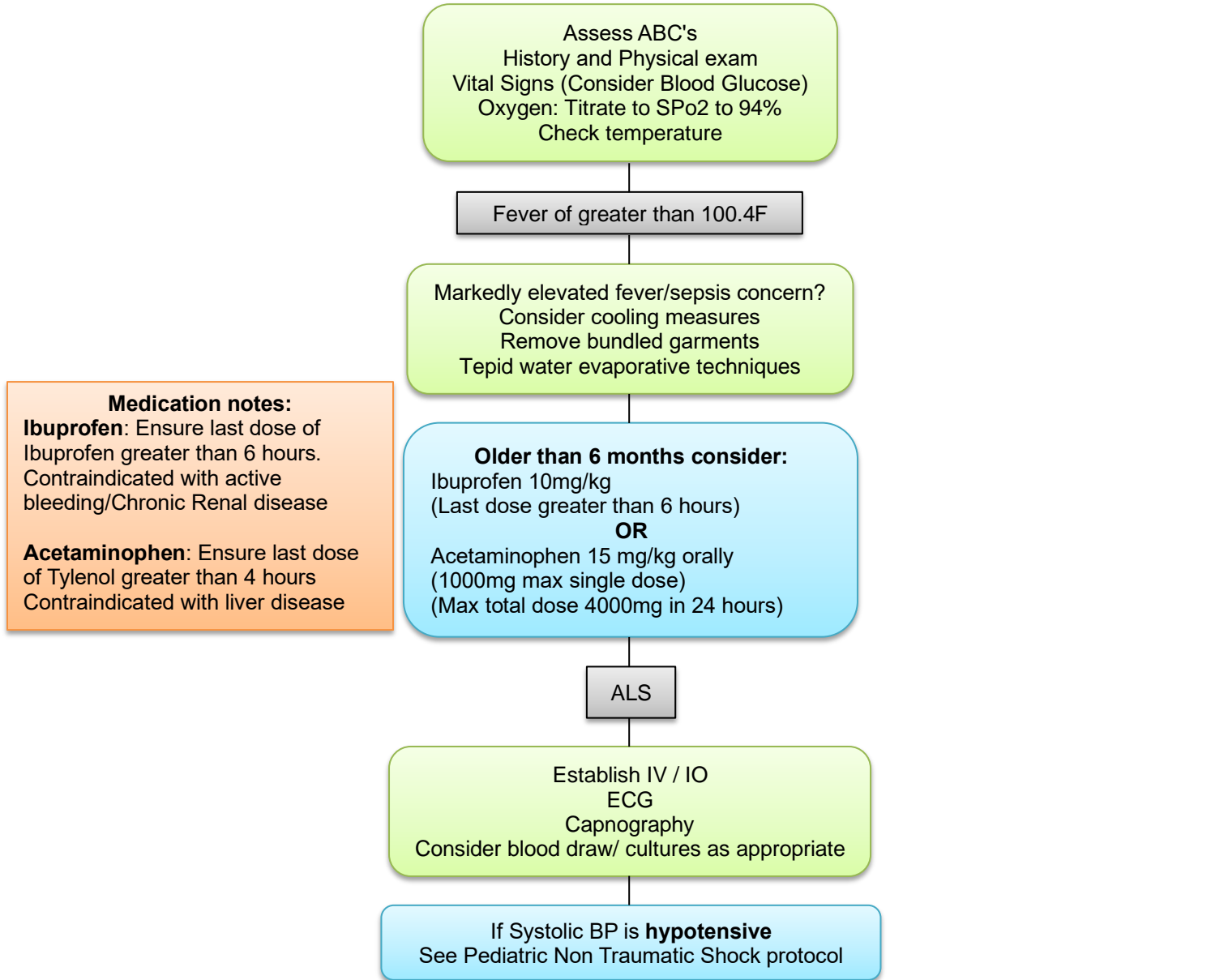

Pediatric Blood Pressures:
 To determine hypotension Use formula: $65 + (2 \times \text{age})$
 To determine normal Systolic BP: $90 + (2 \times \text{age})$

Systolic BP Estimate for hypotension

Infant	less than 60
Toddler 1-3years	less than 70
Preschool 3-6 years	less than 75
School age 6-12 years	less than 80
Adolescent 12-18 years	less than 90

Sepsis notes:
 Capnography: Reading of less than 25mmHg is suggestive of acidosis/poor organ perfusion.

Suspicious for sepsis (Any two):
 Altered mental status
 Body temperature less than 97F or greater than 100.4F
 Tachycardia for age
 Tachypnea for age
 Hypotension for age
 Blood Glucose >180 mg/dl